MAYBE MEETING SYLVIA WAS A GOOD SIGN.
SHE'S REALLY NICE TO ME... WELL YEAH, SHE DID TAKE ME TO THE HOSPITAL.

HELLO DEAR JEAN,

WE NEED

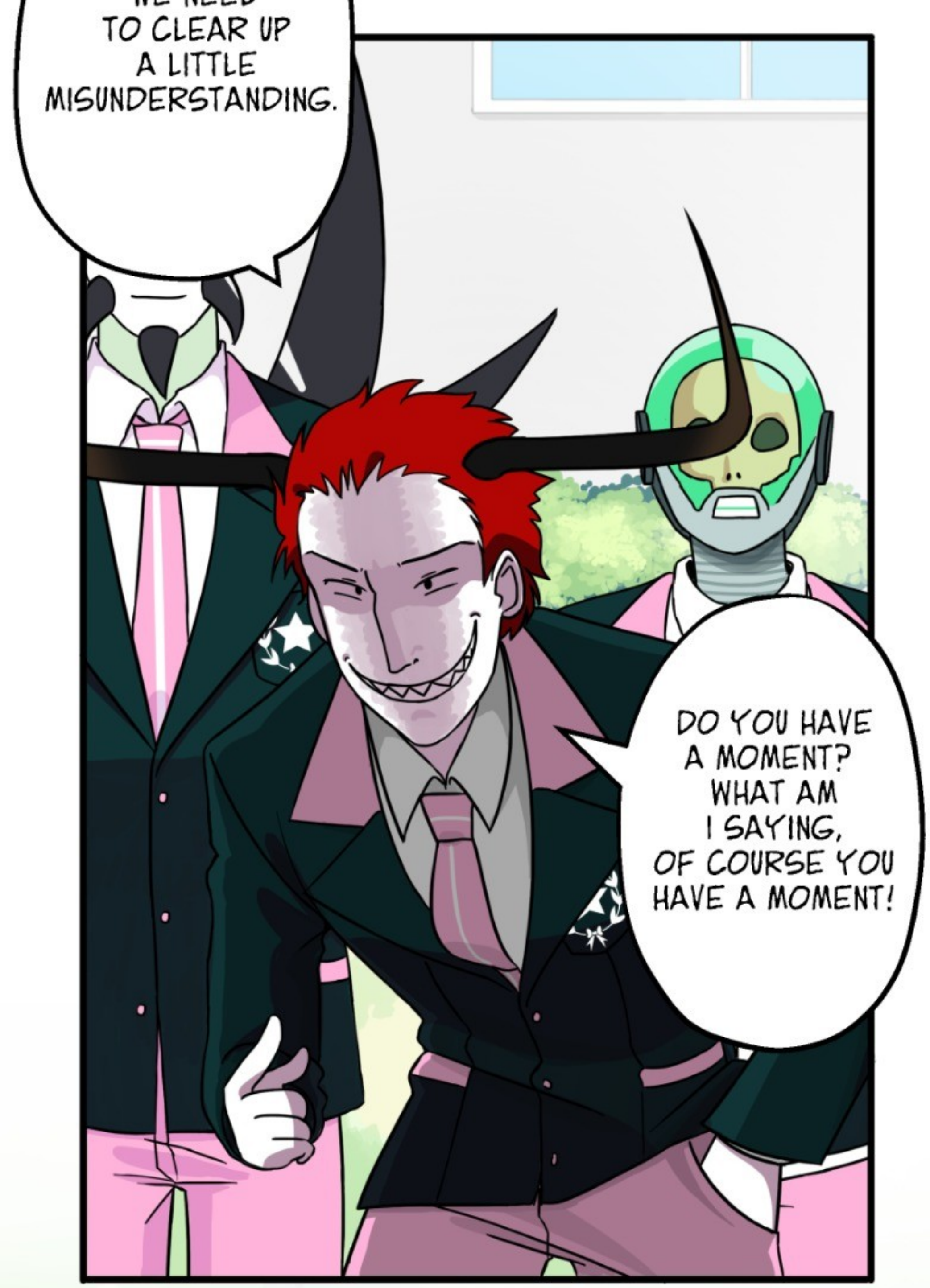
WE NEED TO CLEAR UP A LITTLE MISUNDERSTANDING.
DO YOU HAVE A MOMENT? WHAT AM I SAYING, OF COURSE YOU HAVE A MOMENT!

CALM DOWN, JEAN.

I MEAN, WE'RE IN THE SAME CLASS AND I HAVEN'T DONE ANYTHING TO BOTHER THEM.

HEY...
HEY GUYS,
WHAT'S UP?
WHAT CAN
I HELP YOU
WITH?

CALM DOWN, I JUST WANT TO ASK YOU A FEW QUESTIONS BECAUSE YOU SEE, I DON'T KNOW YOU.

BUT THAT'S NOT IMPORTANT. I'M SURE WE'LL GET ALONG. COME ON, SAY SOMETHING. DON'T BE SHY.

I HAVE AN IDEA.

WHY DON'T YOU TELL US WHAT YOU KNOW ABOUT ME AND MY FRIENDS? HOW ABOUT THAT?

SURE, OKAY ...

JUST PLAY THE GAME. DON'T RISK IT.

OF COURSE I CAN DO IT SINCE HE INSISTS.

YOU, YOUR NAME IS VERAS MACKENNA.

!?

AND YOUR GIFT IS TO GENERATE AND MANIPULATE DIFFERENT RADIATION LEVELS.

THAT'S WHY YOU WEAR THAT INDESTRUCTIBLE OUTFIT. GRADUALLY, YOU BECAME SO POWERFUL YOU NEEDED A WAY TO CONTAIN IT.

THAT'S IT. JUST FLATTER THEM AND THEY'LL LEAVE YOU ALONE.

HA-HA-HA-HA

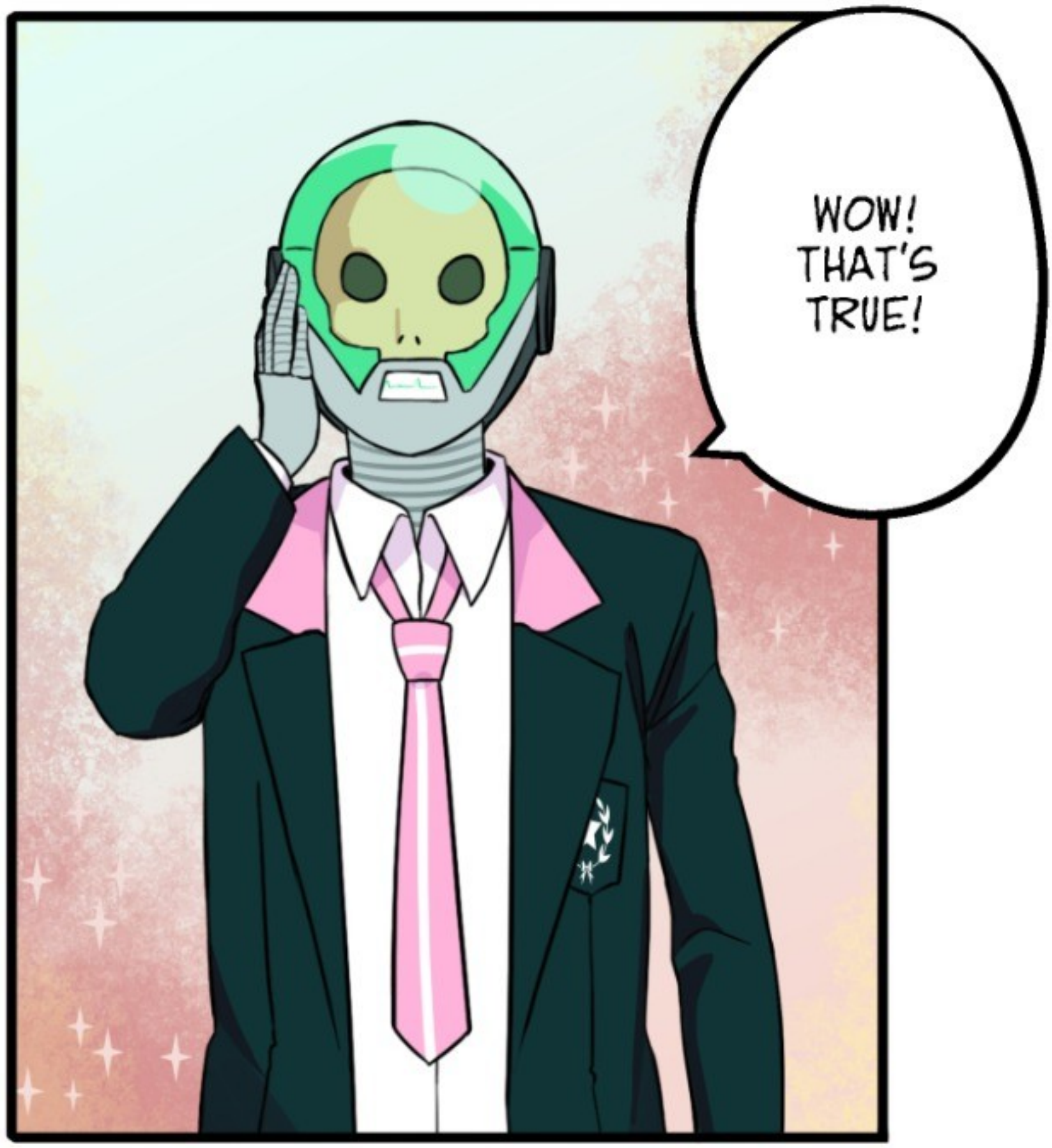

IT'S MY

TURN! WHAT DO YOU KNOW ABOUT ME?

IT WORKED, THEY'RE ALL SMILING

WELL... YOU ARE KEELEY PERROT, AND YOUR GIFT IS SUPERSTRENGTH AND ARMORED SKIN, IN ADDITION TO HAVING THOSE GREAT SPIKES!

I WAS WRONG TO WORRY. WE'RE REALLY GETTING ALONG WELL.

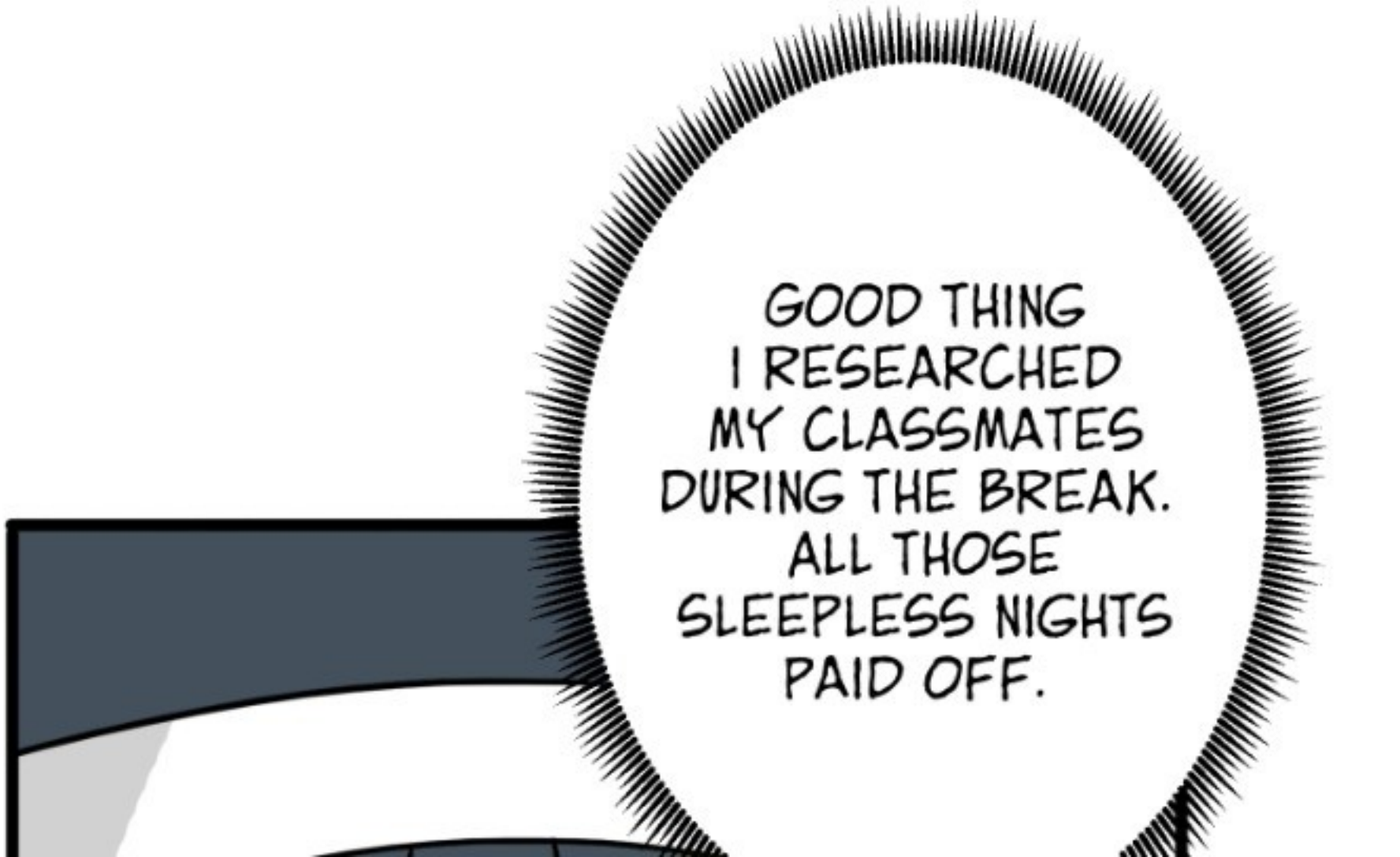
GOOD THING I RESEARCHED MY CLASSMATES DURING THE BREAK. ALL THOSE SLEEPLESS NIGHTS PAID OFF.

AND WHAT ABOUT YOU GABRIEL? ARE YOU STILL A MEMBER IN THE CHOIR AT YOUR MOTHER'S CHURCH?

OH SHIT!
YOU SHOULD NEVER MENTION GABRIEL'S MOTHER, NO MATTER

NO MATTER
WHO YOU ARE.

WHAT DID YOU JUST SAY, YOU DAMN DWARF?

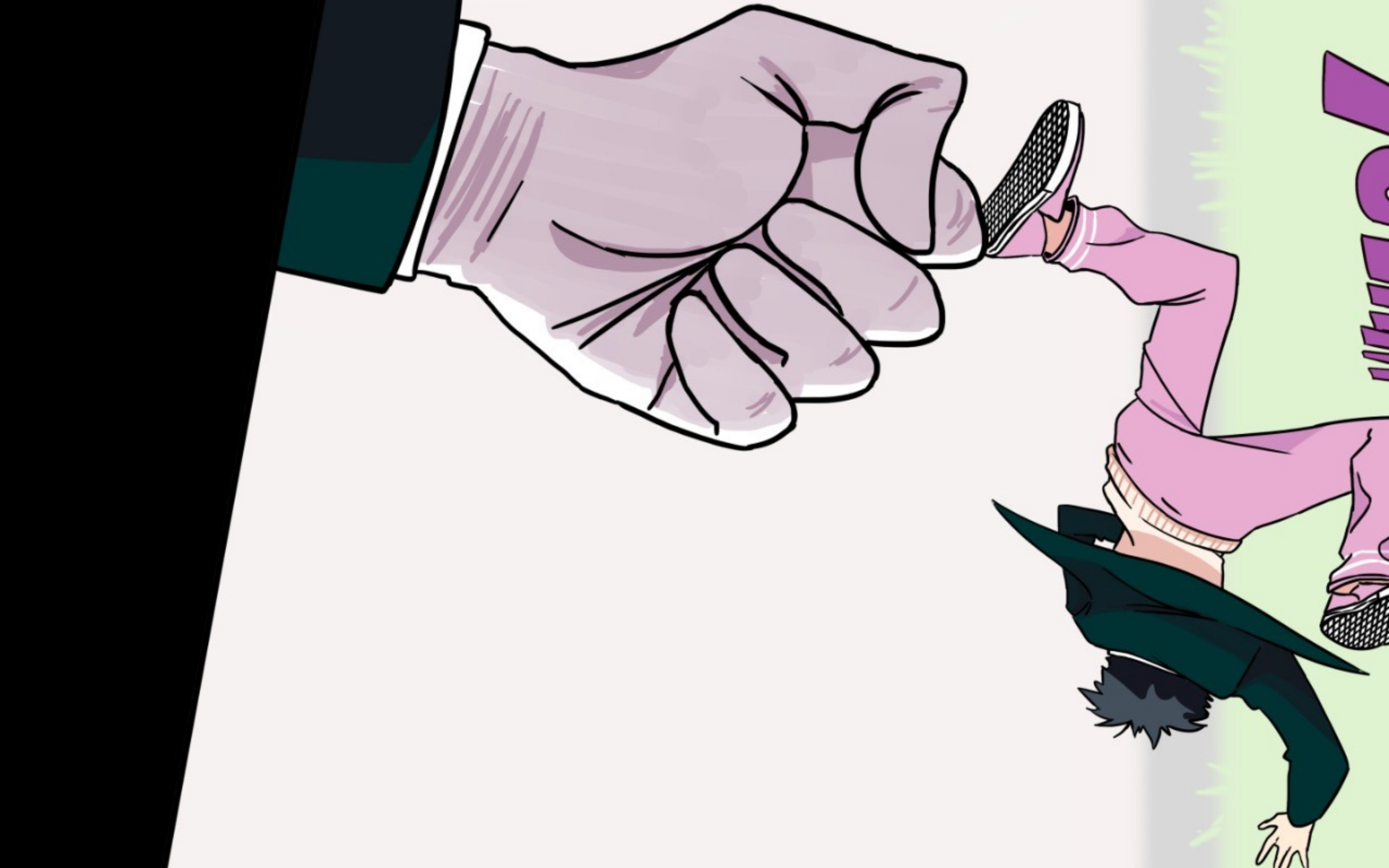
Pow!!!!!!

WHAP!

THAP

HEY MAN! I THINK THAT'S ENOUGH.

I'LL TELL YOU WHEN IT'S ENOUGH!

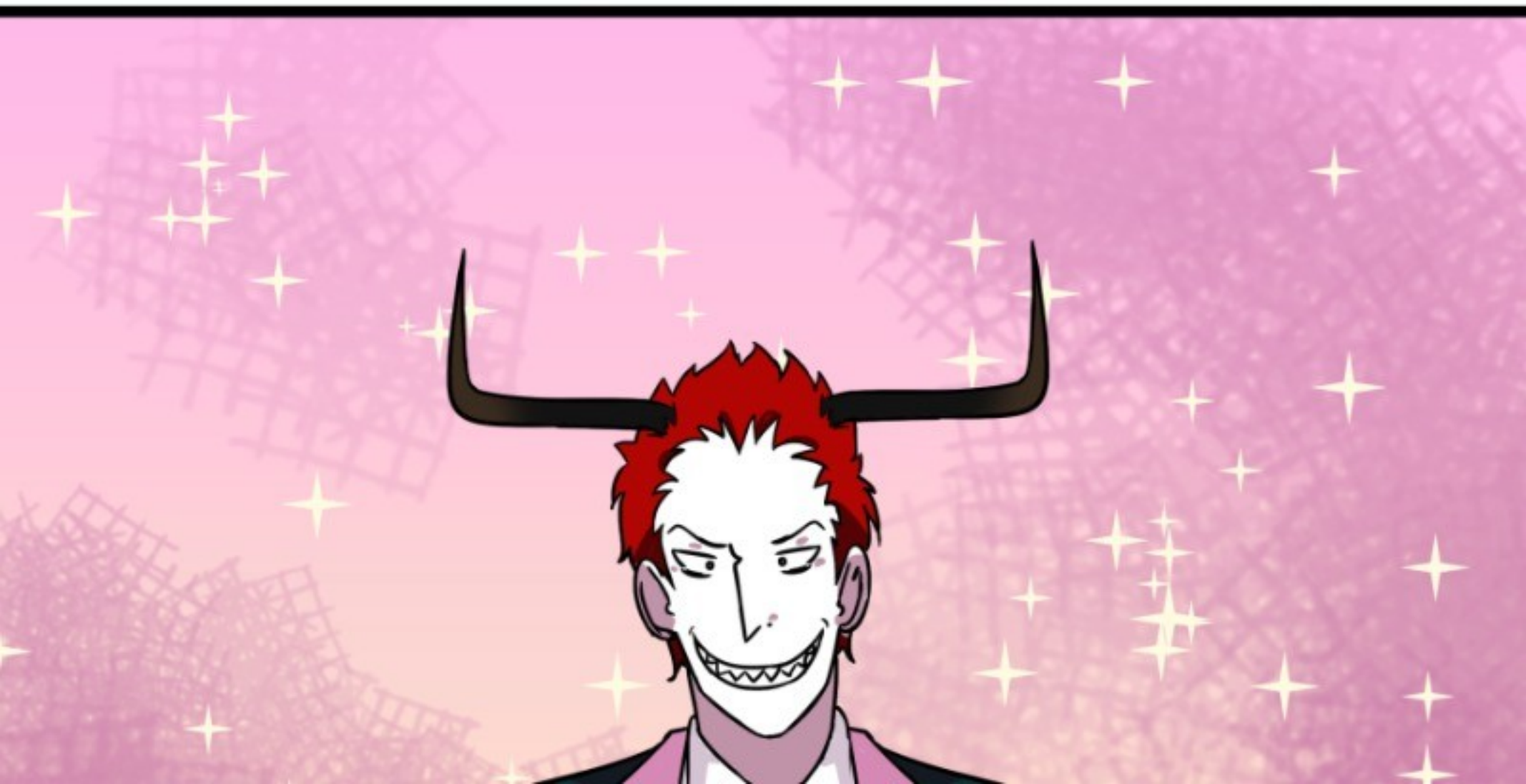

MAKE SURE NO ONE ELSE COMES OVER HERE.

NOW THAT I'M CALMER, I NEED TO FIGURE OUT WHAT TO DO ABOUT THIS MISUNDERSTANDING.

HEY YOU! THIS WILL BE THE LAST TIME YOU EVER MENTION MY MOTHER.

AS FOR THE BEATING, I'M SORRY.

YOU SEE, I HAVE SOME ANGER MANAGEMENT ISSUES, BUT ANYWAY.

DON'T TELL ANYONE, OR THERE'LL BE A BEATING WAITING FOR YOU AROUND EVERY CORNER.

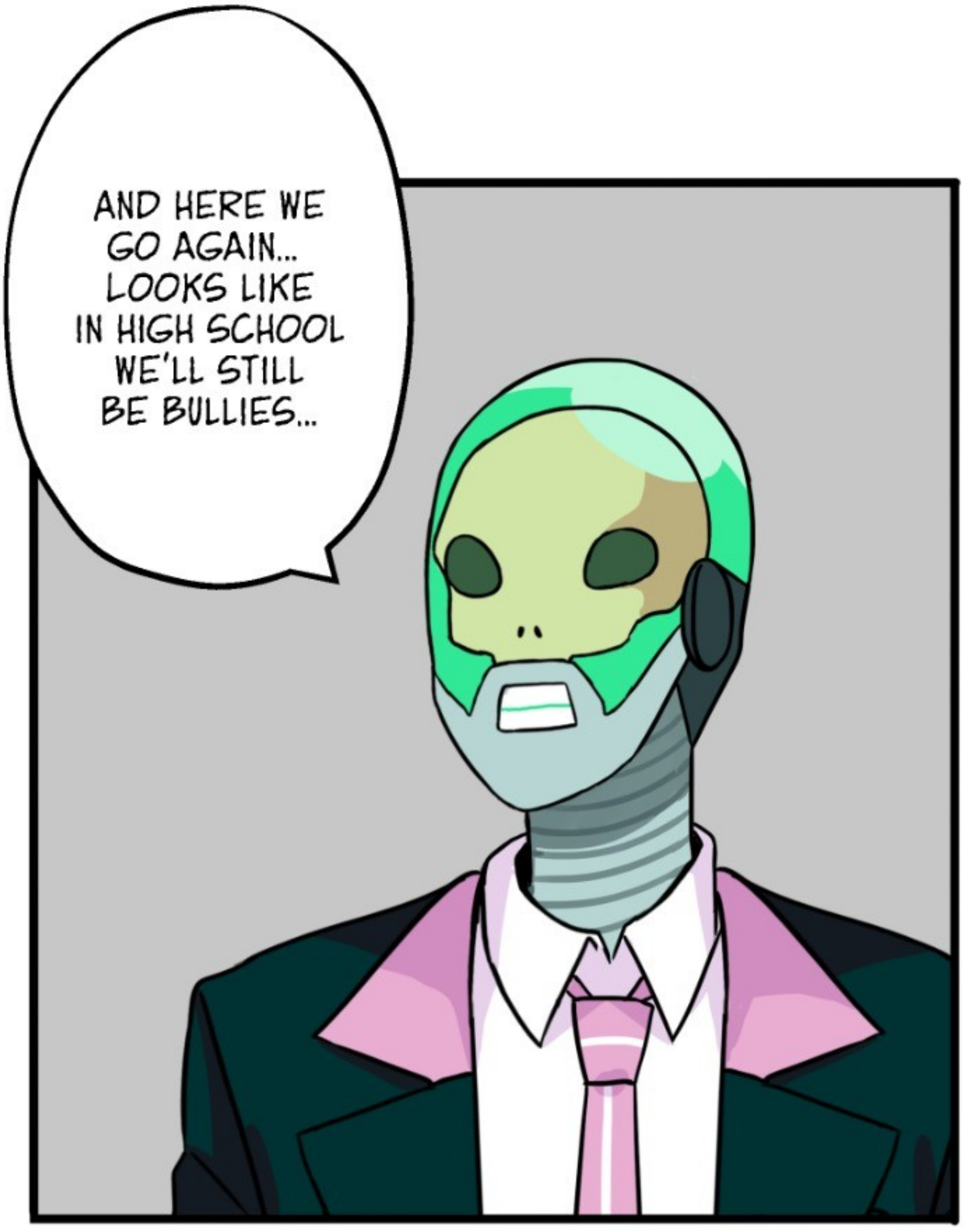
AND HERE WE GO AGAIN... LOOKS LIKE IN HIGH SCHOOL WE'LL STILL BE BULLIES...

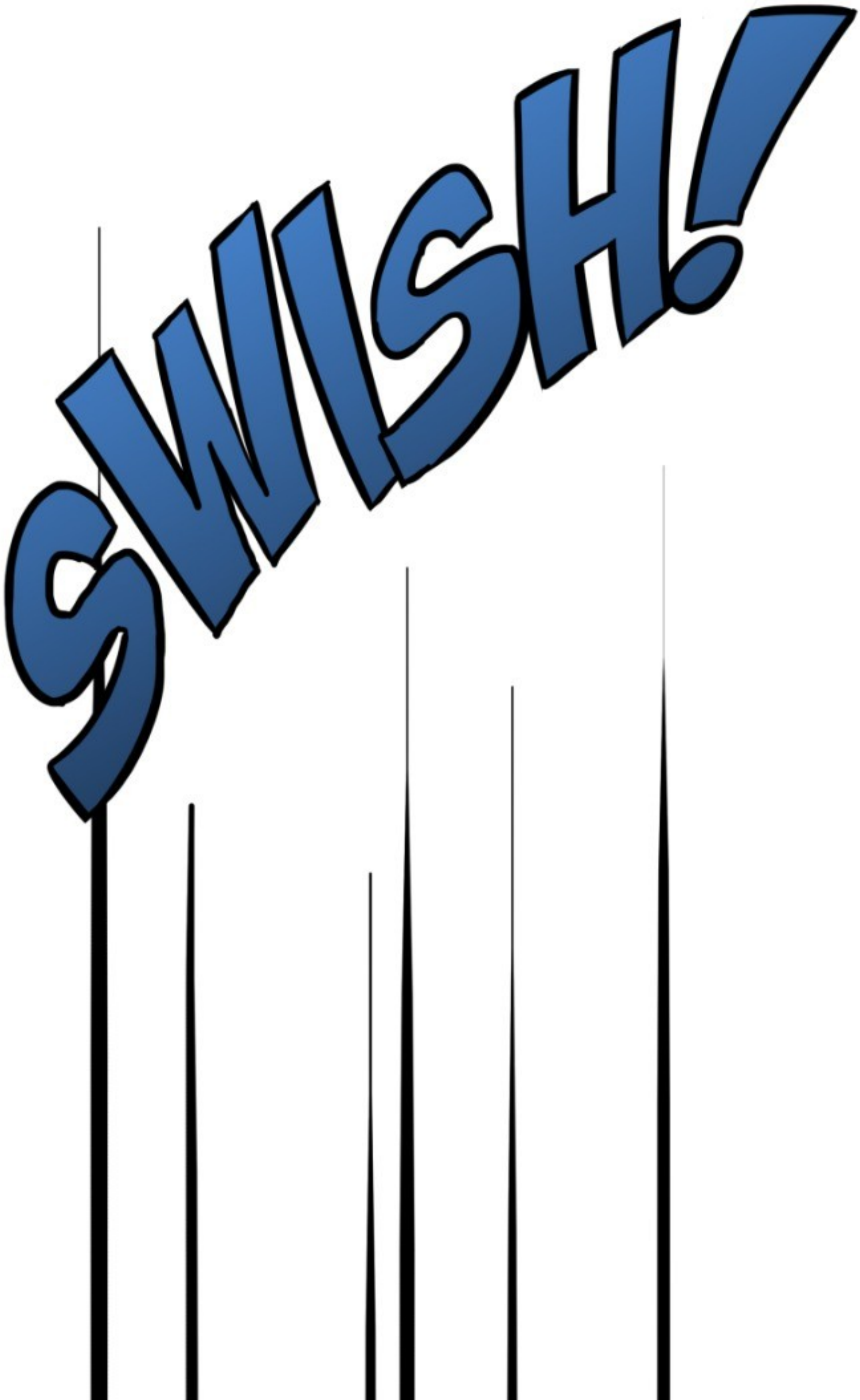
SWISH!

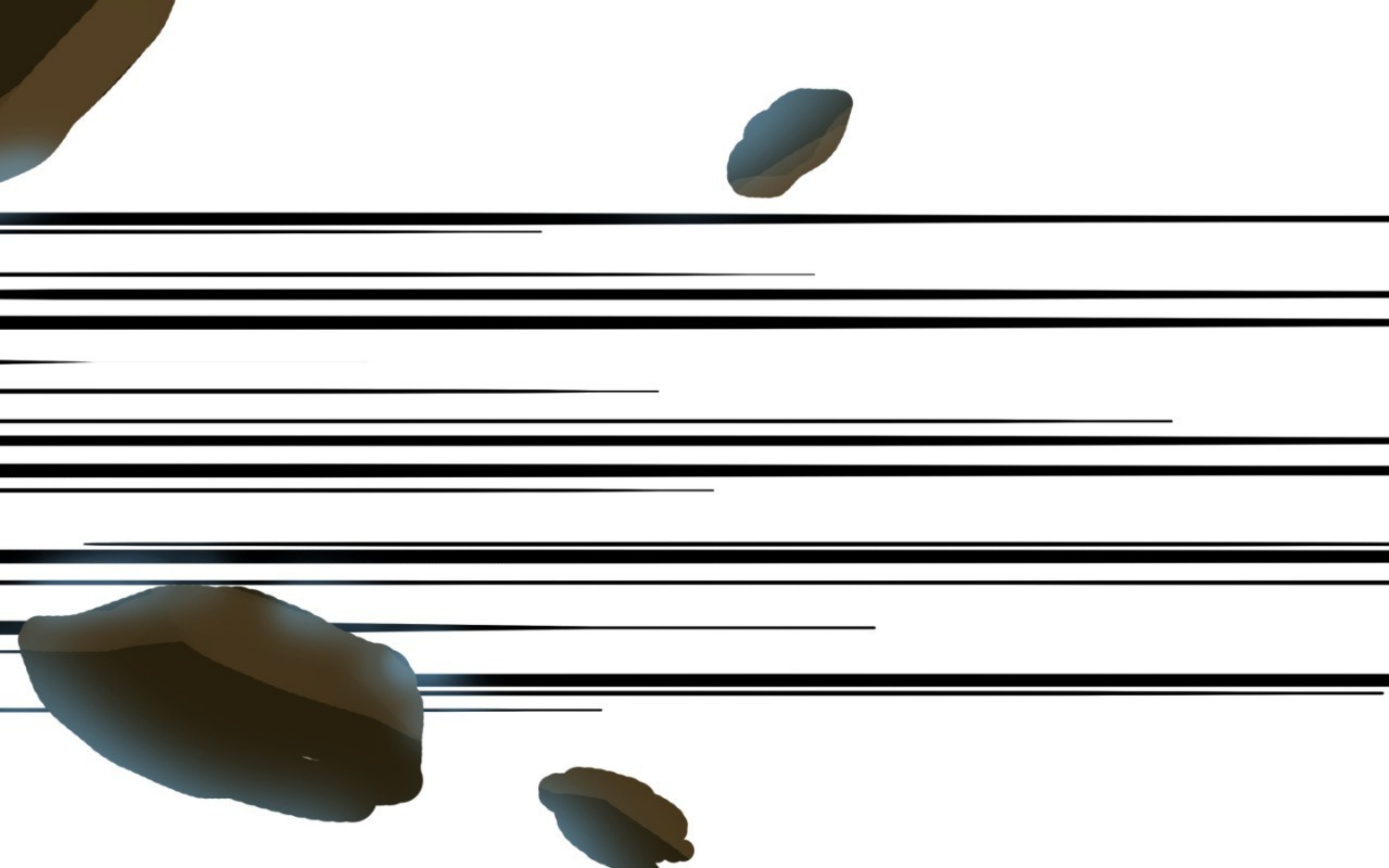

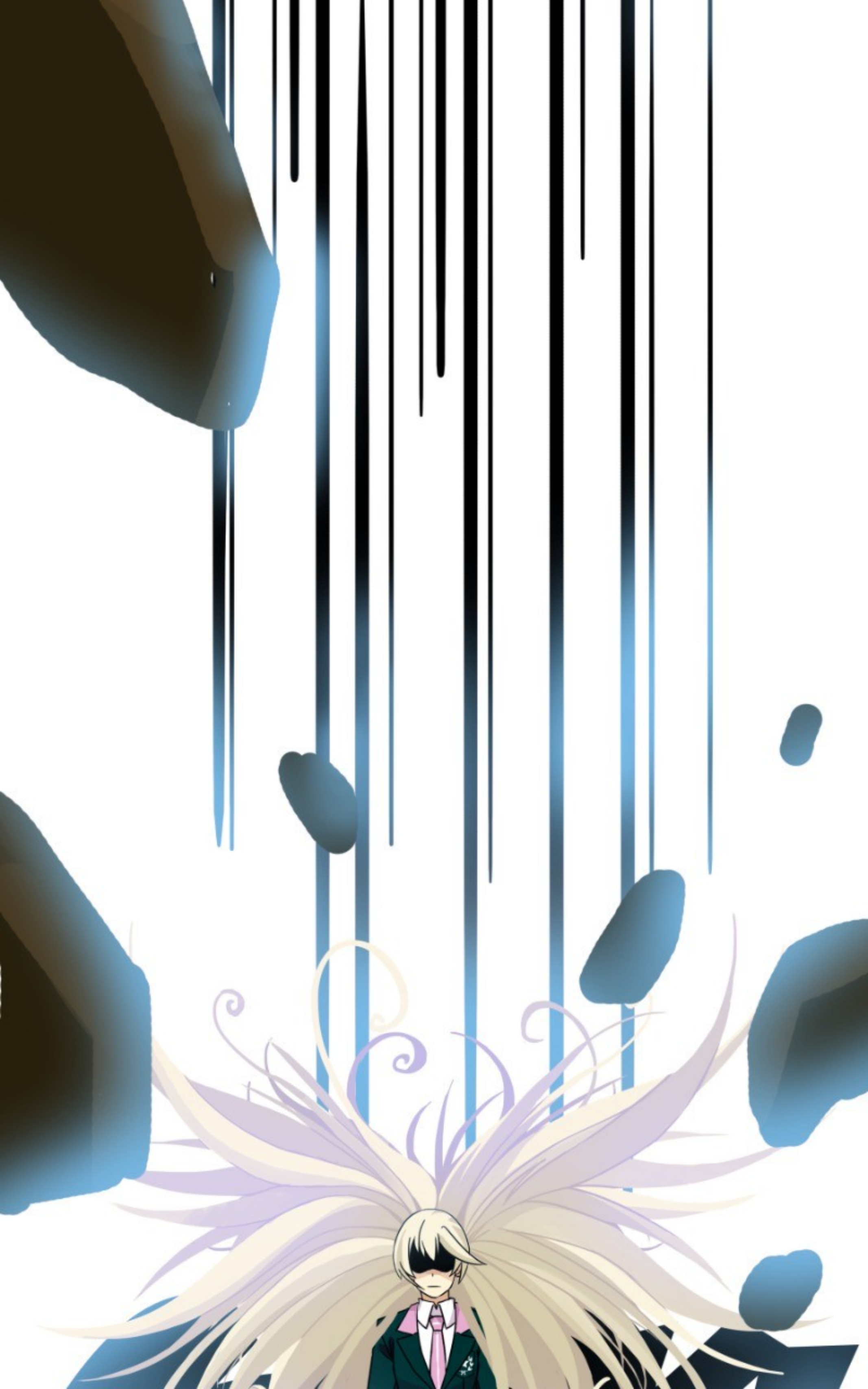

AND WHO THE HELL ARE YOU?

YOU THINK YOU'RE GOING TO INTIMIDATE ME?

YOU'RE NOT THAT TOUGH. YOU'LL SEE. VERAS, HOLD HER SO SHE DOESN'T SCREAM!

GABRIEL, YOU DON'T THINK ...

CALL ME BOSS.

ALRIGHT ALRIGHT

...
I'M SORRY, BUT IT'S THE BOSS ORDERS...

READ MY OTHER WEBTOONS

Romance | Comedy

The Delinquent Girl Who Fell in Lov
in Love

riaru

Romance | Heartwarming

Only With You~

riaru

OVERPOWERED!

ARTIST. RIARU

PATREON.COM/RIARU

INSTAGRAM.COM/RIARU.SENSEI

riaru.sensei0@gmail.com